

FRONT ELEVATION

MVA No. A2/12727/90  
 Revised plan dt. 10.8.90  
 PART I  
 A.P. D.P.

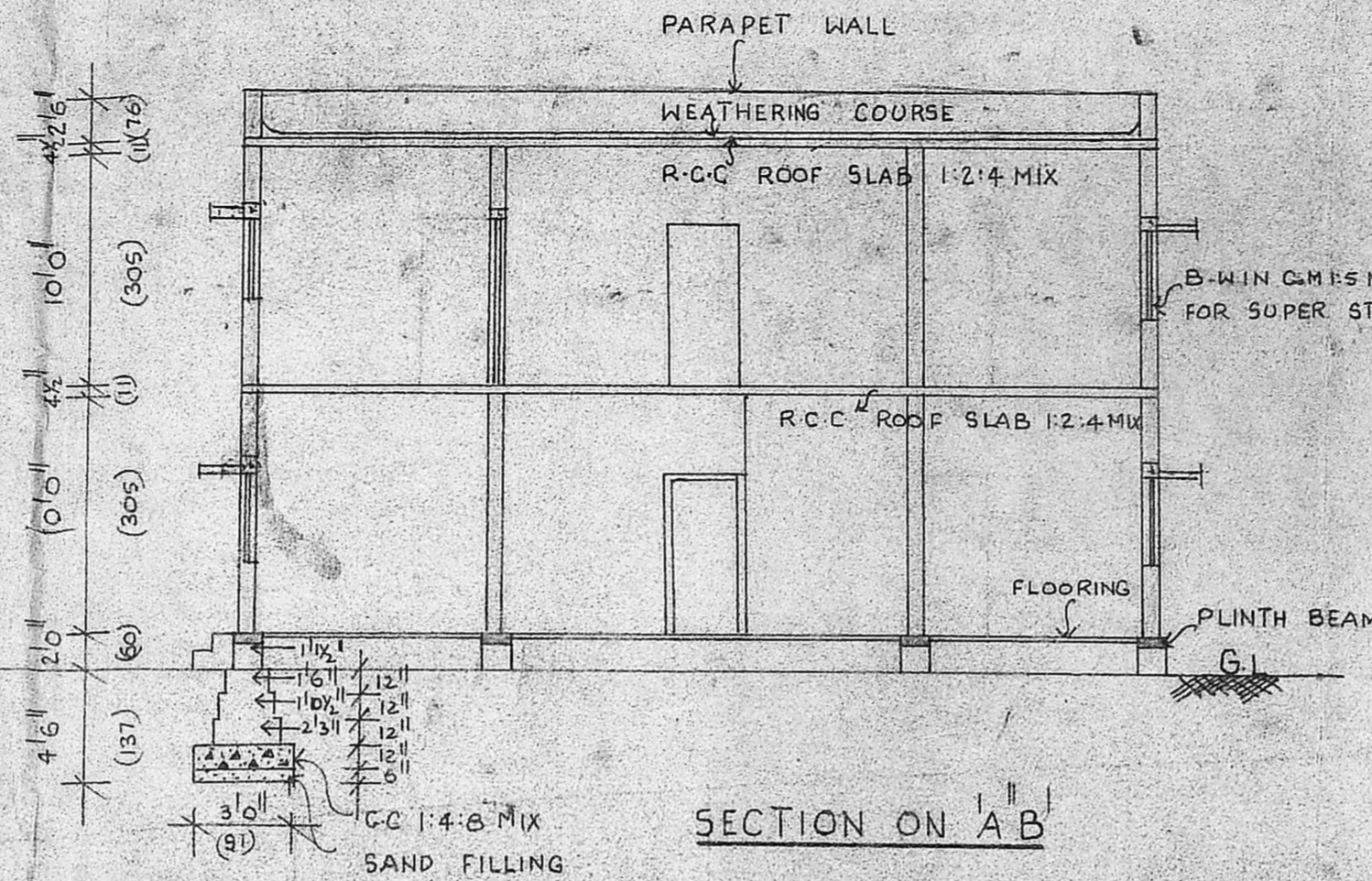

SECTION ON A-B

AREA DETAILS:

SCHEDULE B - 1800 Sq. ft.

SCHEDULE C - 1800 Sq. ft.

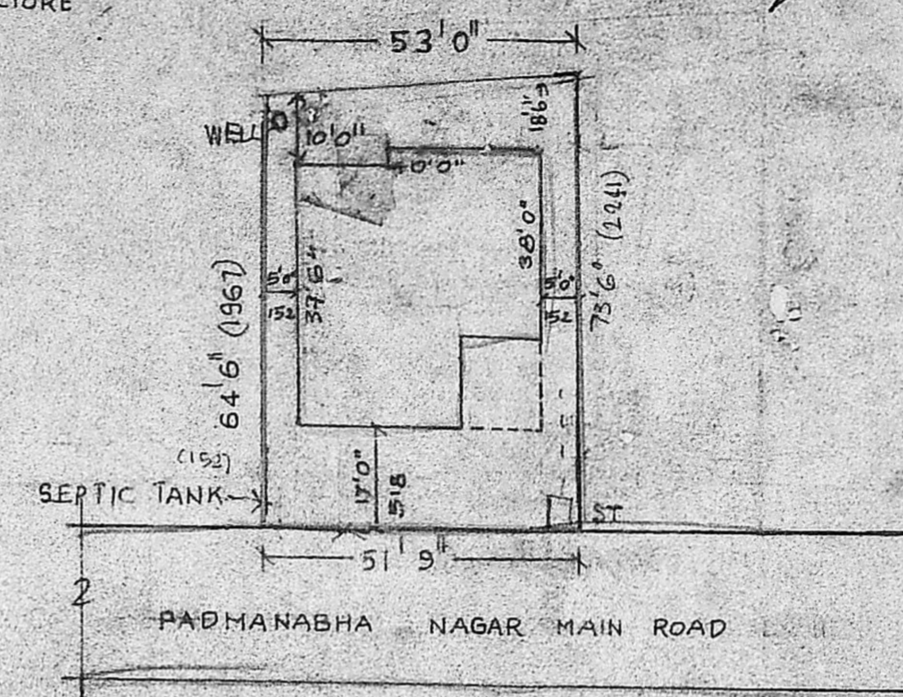

SITE PLAN (SCALE 1"=32'0")

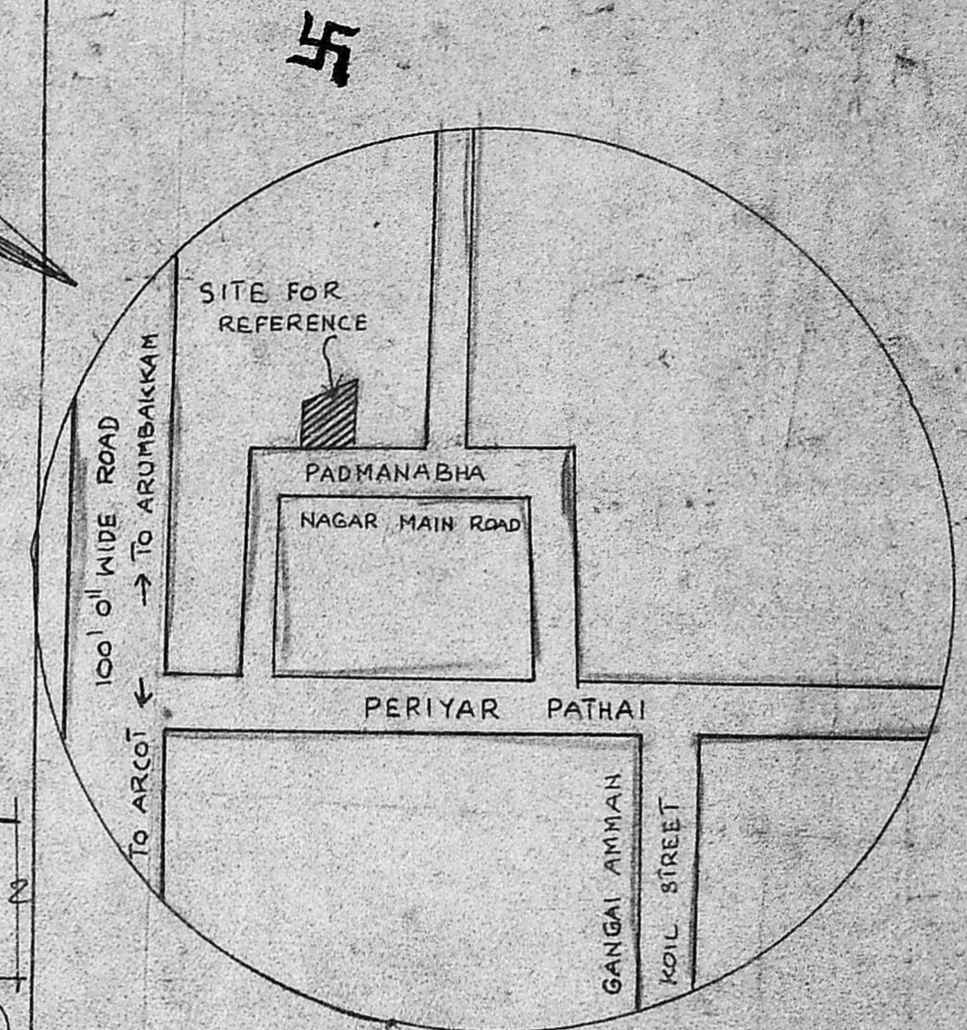

KEY PLAN (N.T.S)

REFERENCE

D	DOOR	3'0" x 7'0" (91 x 214)
D	DOOR	2'6" x 7'0" (76 x 214)
W	WINDOW	5'0" x 4'6" (152 x 137)
W	WINDOW	4'6" x 4'6" (137 x 137)
V	VENTILATOR	3'0" x 2'0" (91 x 60)

COLOUR INDEX

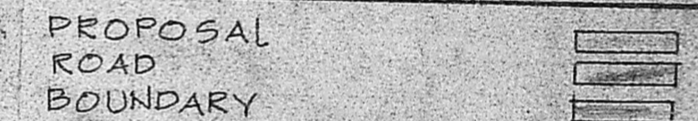

PLAN SHOWING THE PROPOSED DWELLING HOUSE IN DOOR NO. TS NO. 79, BLOCK NO. 1, PULIYUR VILLAGE, PADMANABHA NAGAR MAIN ROAD, MADRAS. SCALE 1"=80" (1:100) DIVISION 77.

Planning Permit No. A/1133/90  
**APPROVED**  
 SUBJECT TO THE CONDITIONS IN THIS OFFICE LETTER.  
 No. A2/12727/90 Date 21-8-90  
 S. Jayaram  
 FOR MEMBER SECRETARY  
 MADRAS METROPOLITAN DEVELOPMENT AUTHORITY  
 MADRAS - 600 008.

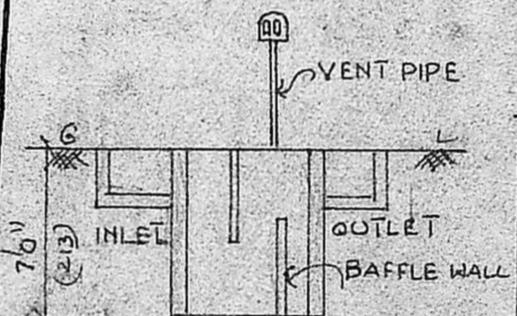

DETAILS OF SEPTIC TANK

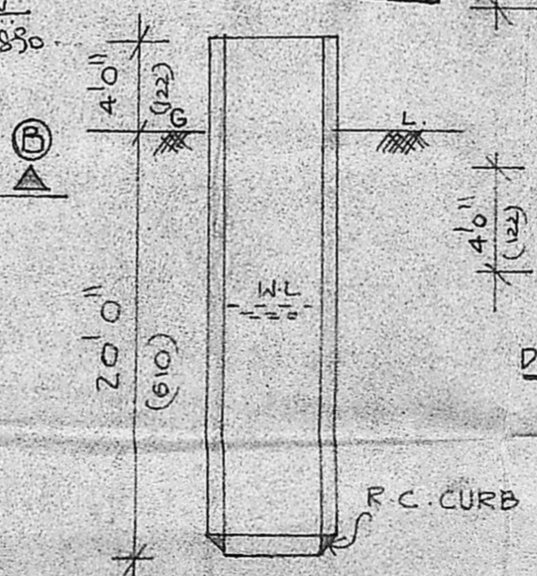

DETAILS OF 4'0" Ø WELL

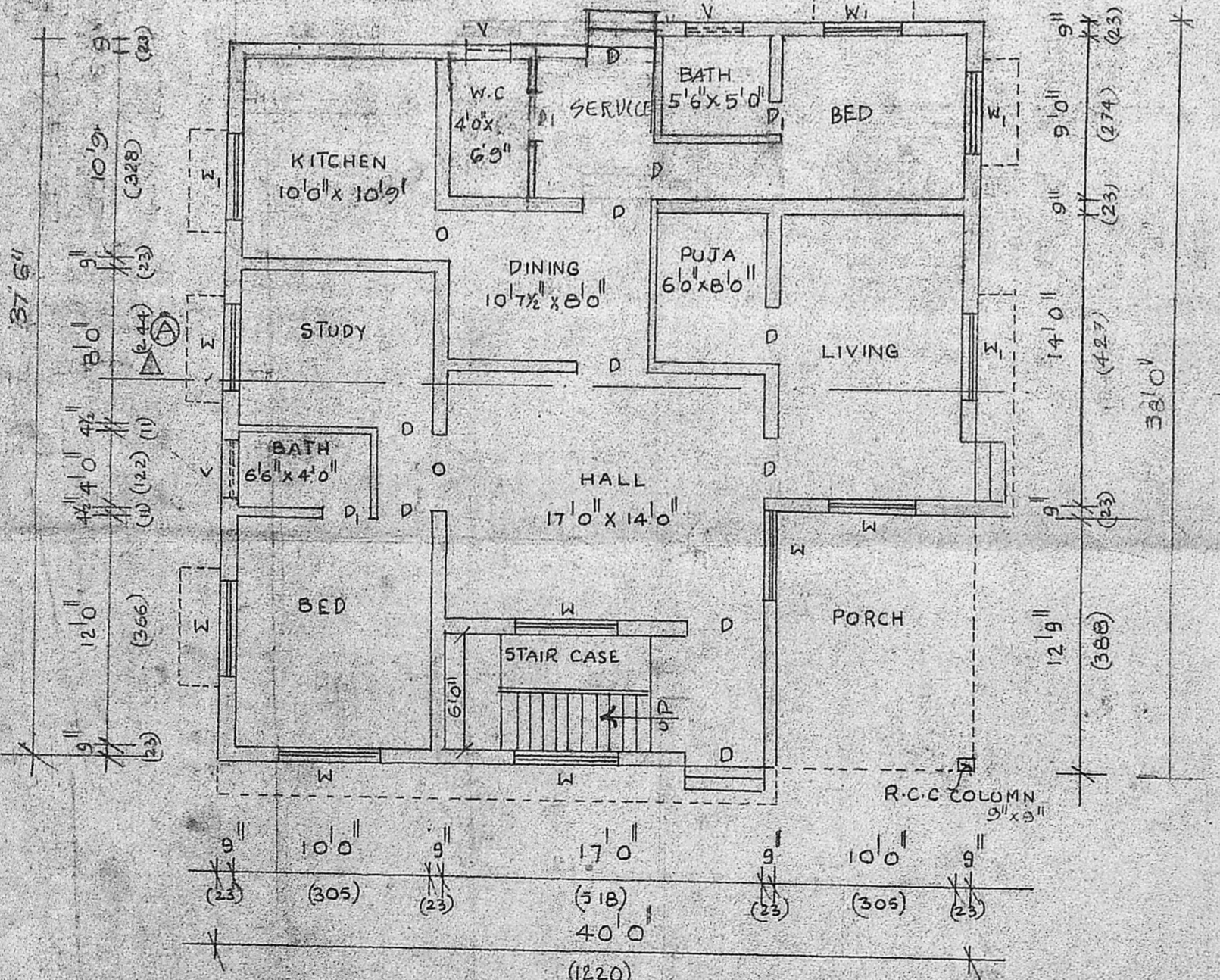

GROUND FLOOR PLAN

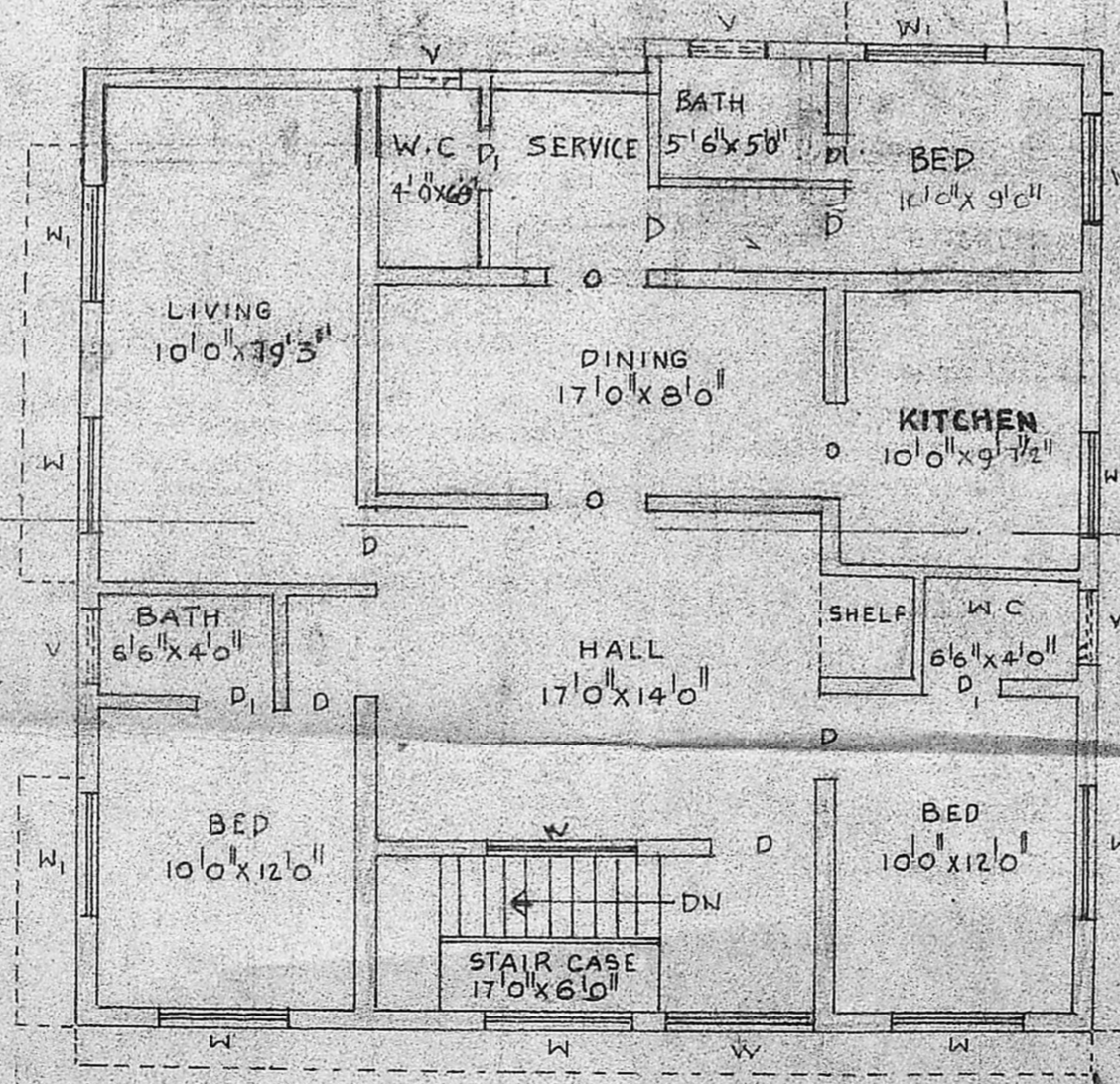

FIRST FLOOR PLAN

S.R. Valli  
 OWNER

A. ARUNACHALAM, B.S.E.  
 CORPORATE & USED SURVEYOR  
 ALANDURAMATTUR, TOWNSHIP (L.S.No.9)  
 2, KALAIAR KARUNANIDHI ROAD,  
 SALLURAM, MADRAS-93.

LICENSED SURVEYOR